

ICS Form 201

EVENT BRIEFING	1. Event Name: District 14 ARES® Wide AREA NET (WAN)	2. Date Prepared 30 Oct 2011	3. Time Prepared 1750 Local
-----------------------	--	--	---------------------------------------

4. Map Sketch

District 14 ARES® Wide Area Net
1900 Local, Sunday, 30 October 2011



ICS 201 Page 1 of 4	5. Prepared by (Name and Position) Jeff Walter KE5FGA, STX District 14 EC
------------------------	---

6. Summary of Current Actions

Goals and Objectives for 30 October 2011 WAN

1. Identify repeaters available for use by District 14 ARES Units that are capable of providing effective county wide and beyond communications.
2. Promote greater association to strengthen the spirit of cooperation between all four District 14 ARES Units, adjacent counties and counties within the reach of local repeater coverage zones. All ECs are encouraged to aggressively promote the participation of as many members and non-members as possible.
3. Use ICS templates for planning, execution and documentation as directed by the District 14 ARES Plan.

WAN Operational Information

The WAN will begin at 1900 Local. You may check in to as many nets as possible.

Please review the sample WAN script on page 8 prior to the WAN in order to have a clear understanding of the sequence and how the WAN will operate.

6. Summary of Current Actions

1. Unit ECs are requested to announce the WAN on their regular Unit NETS and request all members to participate. Additionally, other means of announcement, such as phone trees, email lists or other means are strongly encouraged.
2. All net control and back up net control stations should be identified before the initial WAN ICS documentation is released to the unit members. All net control and backup net controls are requested to perform net control duty for a local net prior to the WAN.
3. All repeaters trustees have been notified and requested permission for use.

SAFETY

Safety is paramount. Always think safety on all ARES operations. Be conscious of the conditions around you on all deployments. Be aware of your situation and surroundings at home and while deployed. If deployed to a hazardous location use the buddy system and make certain that someone knows where you are.

7. 25 July 2011 District 14 Organizational Chart

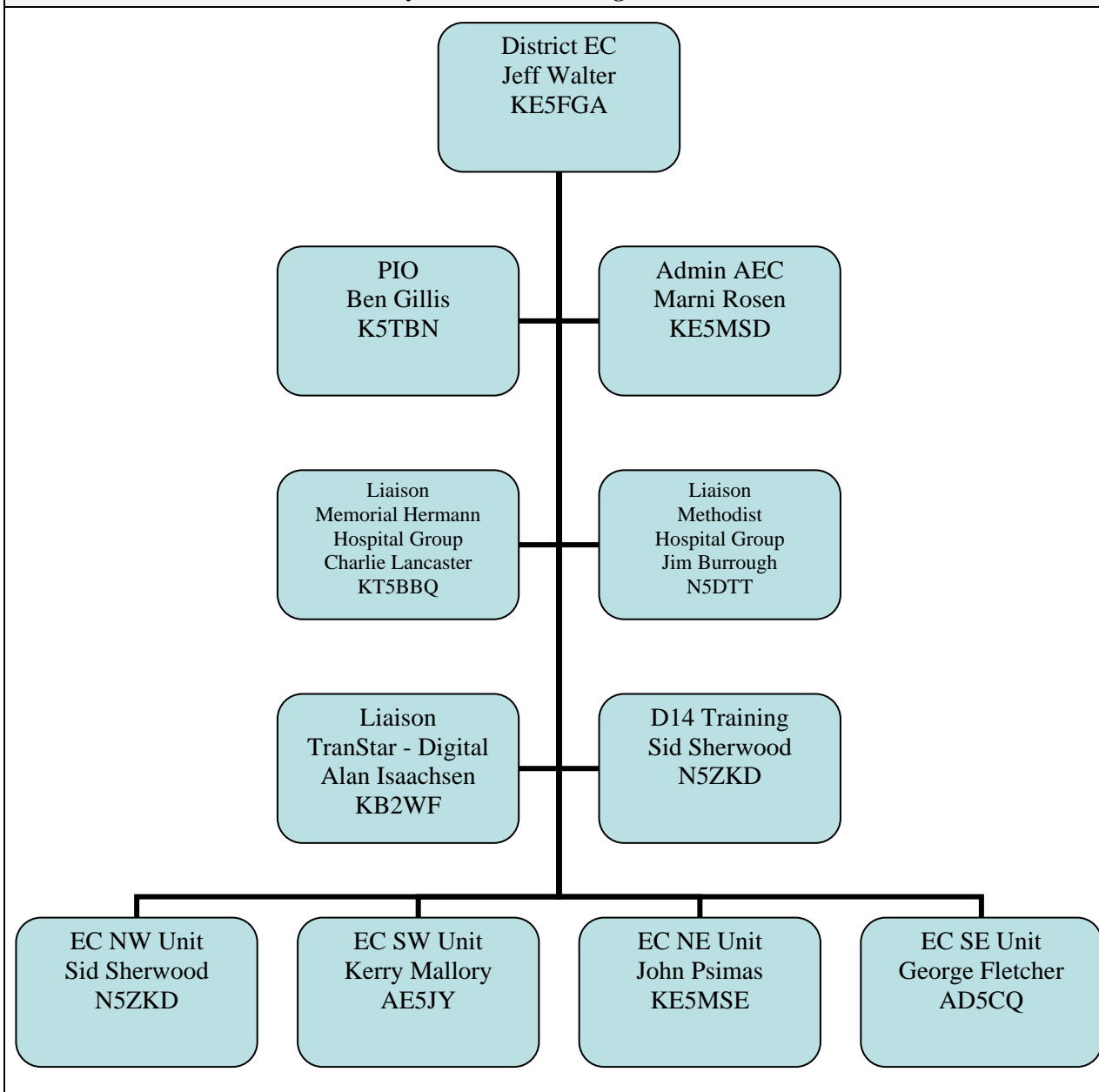

ICS 201

Page 4. Prepared by (Communications Unit)
Jeff Walter KE5FGA, STX District 14 EC

8. Resources Summary				
Resources Ordered	Resource Identification	ETA	On Scene	Location/Assignment
145.110 (-) 123.0	South POD Net Trustee KA5QDG contacted.	1840		Houston, TX
145.370 (-) 123.0	North POD Net Trustee W5BAK contacted.	1840		Houston, TX
146.840 (-) 103.5	Central Net Trustee KF5GDR contacted	1840		Houston, TX
147.000 (+) 103.5	County Information Net Trustee W5TXV contacted.	1840		Houston, TX
KE5FGA@ winlink.org	Digital check ins via Packet. No attachment is required.	1800		Houston, TX
ICS 201	Page 5 Prepared by (Communications Unit) Jeff Walter KE5FGA, STX District 14 EC			

EVENT RADIO COMMUNICATIONS PLAN		1. Event Name District 14 ARES WAN		2. Date/Time Prepared 30 Oct 2011 17:56 local		3. Operational Period Date/Time 30 Oct 2011 1830 - 2000 Local	
4. Basic Radio Channel Utilization							
Net Control Operator Back Up Operator	Band Net	Function	Frequency/Tone	Assignment Location		Remarks	
SE Open SE Open	2m South POD	1 st NC 2 nd NC	145.110 (-) 123.0				
NW Open NW Open	2m North POD	1 st NC 2 nd NC	145.370 (-) 123.0				
NE Open NE Open	2m Central	1 st NC 2 nd NC	146.840 (-) 103.5				
Jeff KE5FGA SW Open	2m InfoNET	1 st NC 2 nd NC	147.000 (+) 103.5				
Any Open	Alternate Net Control						
Not Confirmed							
5. Prepared by (Communications Unit) Jeff Walter KE5FGA STX District 14 EC							

Event Communications Plan, ICS Form 205

GENERAL MESSAGE		
TO:	POSITION: Net Control Stations	
FROM: Jeff Walter KE5FGA	POSITION: ARRL STX District 14 EC	
SUBJECT: Call for net operations	DATE: 25-Jul-2011	TIME: 0845 local
MESSAGE:		
<p>Regarding the upcoming wide area net of 30 Oct 2011:</p> <ul style="list-style-type: none"> • Please be on station ready to operate at 18:35 local. Monitor 147.000 for instructions. • I will call the countywide repeater 147.000 to announce the nets and their frequencies at that time. • I will call all stations in to service starting at 18:40 in order as listed on the Event Communications Plan, ICS Form 205 located on page 6 of this EAP. • At 10 and 5 minutes before the hour all net control stations should call to announce your net, on your assigned repeater, requesting a clear frequency. NC and BUNC should be in contact with each other. • Then all NC stations should call KE5FGA on 147.000 to confirm your repeater and net control station is up or other status before starting, then again after for securing your net. • Start your net promptly at 7 PM. Keep the net open until all check-ins have been taken. Close the net by 8 PM if no other check-ins are waiting. • You may use a modified version of the sample net script or create your own, 		
SIGNATURE: Jeffery A Walter	POSITION: Wide Area Net IC	
REPLY:		
DATE:	TIME:	SIGNATURE/POSITION:

ICS Form 213

District 14 ARES® Wide Area Net

(Revised 26 Oct 2010)

NET PREAMBLE **TEMPLATE**

CQ.....CQ.....CQ.....

This is <KE5FGA> **K**ilo **E**cho **5** **F**oxtrot **G**olf **A**lpha, primary net control station for tonight's net. My name is Jeff, located in far West Harris County. Is tonight's backup net control station on frequency and what is your location?

Tonight, we are using the 147.000 repeater, with the permission of the repeater trustee KR5K. This repeater requires a sub-audible tone of 103.5 Hertz for access, with a Positive offset. If your transmitter does not have this tone, please transmit simplex on the repeater output frequency.

This net is open to all amateurs in the surrounding community. This net is not limited to ARES members. ARES, CERT, MARS, RACES, REACT, no affiliation, Where ever you may be located within the sound of my voice, all are welcome and encouraged to check in.

For information on becoming an ARES member, please contact the EC for your local county unit. Please send radio packet check-ins to KE5FGA@Winlink.org using the list on page 5 of this plan.

This is a directed net; all stations are requested to remain on frequency until recognized and location identified by net control. You are encouraged to check into as many nets as possible. Please refer to page 5 of the EAP for a listing of all nets. The first objective of these nets is to identify repeaters available for use by District 14 ARES Units that are capable of providing effective POD communications.

Please be prepared to report on your location.

If you are located at a served agency, please state the agency name.

- When requesting check-ins to the net acknowledge the call signs you hear before asking for more stations.
- Call each station that checked in with traffic, in the order they checked in, asking each one: Their name and location.
- Record their information on the Unit Log (Page 10 of the EAP)
- Make at least two calls for each group, late check in will be picked up later.
- When completed with the initial list of check-ins, request if there are any relays for the wide area net.

Begin Net Check-In Process

Do we have any stations that wish to check in that have priority or emergency traffic for the net? Please call now using ITU phonetics.

We will now take check-ins from stations with all call sign suffixes beginning: A-Alpha through Z-Zulu

Acknowledge the call signs you hear before asking for more stations, continue when no one answers

Call each station in the order they checked in, asking each one:

Their name and general location. If at a served agency, that information.

Continue calling for additional check-ins and recording their information Call sign and first name until the net closes at 8:00 PM local time.

Is there any further business for tonight's net?

This is KE5FGA now closing the Wide Area Information Net. We want to thank the Cypress Repeater Group, Trustee KR5K, and the other users of this frequency for giving us a clear frequency to conduct this net. This repeater and frequency are now available for normal amateur operations.

This is KE5FGA clear.

Compile list and NCS and Backup NCS should compare and confirm information.

Number of check-ins: _____

Total time of the net: _____

Pieces traffic passed: _____

Documented information for every check in:

Name/Call

City - County location they are located at.

Send The Unit Log (ICS-214) to Jeff Walter - KE5FGA@ARRL.NET before securing site.

A SAMPLE is provided below

UNIT LOG ICS-214		1. Event Name Wide Area Net	2. Date Prepared 30 Oct 2011	3. Time Prepared 1932 Local
4. Unit Name/Designators 145.170 Information Net		5. Unit Leader (Name and Position) KE5FGA ARRLSTX 14 EC		6. Operational Period 1830-2000
7. Personnel Roster Check ins				
Call	Name	City	(Home Base)	County
N5DTT	Jim	Net Control	Medical Center	
N5TRS (KE5FGA)	Jeff	Back Up NC	Transtar	
KK5NU	John	Galleria area		
KE5AKC	Ken			
N5IMC	Kyle			
KF5LMR	Jim	Clear Lake		
KE5RAD	Chuck	Memorial Hermann NE		
KE5LMB	Susan	Memorial Hermann NE		
KE5MSE	John	Memorial Hermann NE		
KE5TZW	David	Memorial Hermann NE		
KE5MSD	Marni	TranStar		
N5VXU	Dave			
K5BAY	Shannon	Baytown		
KE5JBW	Allyson	Memorial City		
KD5E	Dave	Memorial City		
KG5AI	Myles	Hermann SE		
AE5PA	Earl			
K5LRD	Butch			
KC8EO	Sharon	West Houston		
KA5QDG	Wayne			
N5VEV	Alfred			
KC5LAA	John	National Weather Service		
KF5FNH	Patty			
KF5JPQ	Chris	Angleton		
8. Activity Log				
Time	Major Events			
1835	Begin Transtar operations. No audio from 147.000 repeater			
1900	Begin Hospital Net Procedures			
1905	Begin check ins for Hospital net			
2000	Secure operations			
9. Prepared by (Name and Position) Jeffery Walter KE5FGA Back Up Net Control				