# INCIDENT BRIEFING (ICS 201)

| 1. Incident Name: | 2. Incident Number: | 3. Date/Time Initiated: |
|---|---|---|
| TS Cindy | 17-0018 | Date: 6/21/2017 Time: 08:37 local |

**4. Map/Sketch** (include sketch, showing the total area of operations, the incident site/area, impacted and threatened areas, overflight results, trajectories, impacted shorelines, or other graphics depicting situational status and resource assignment)**:**

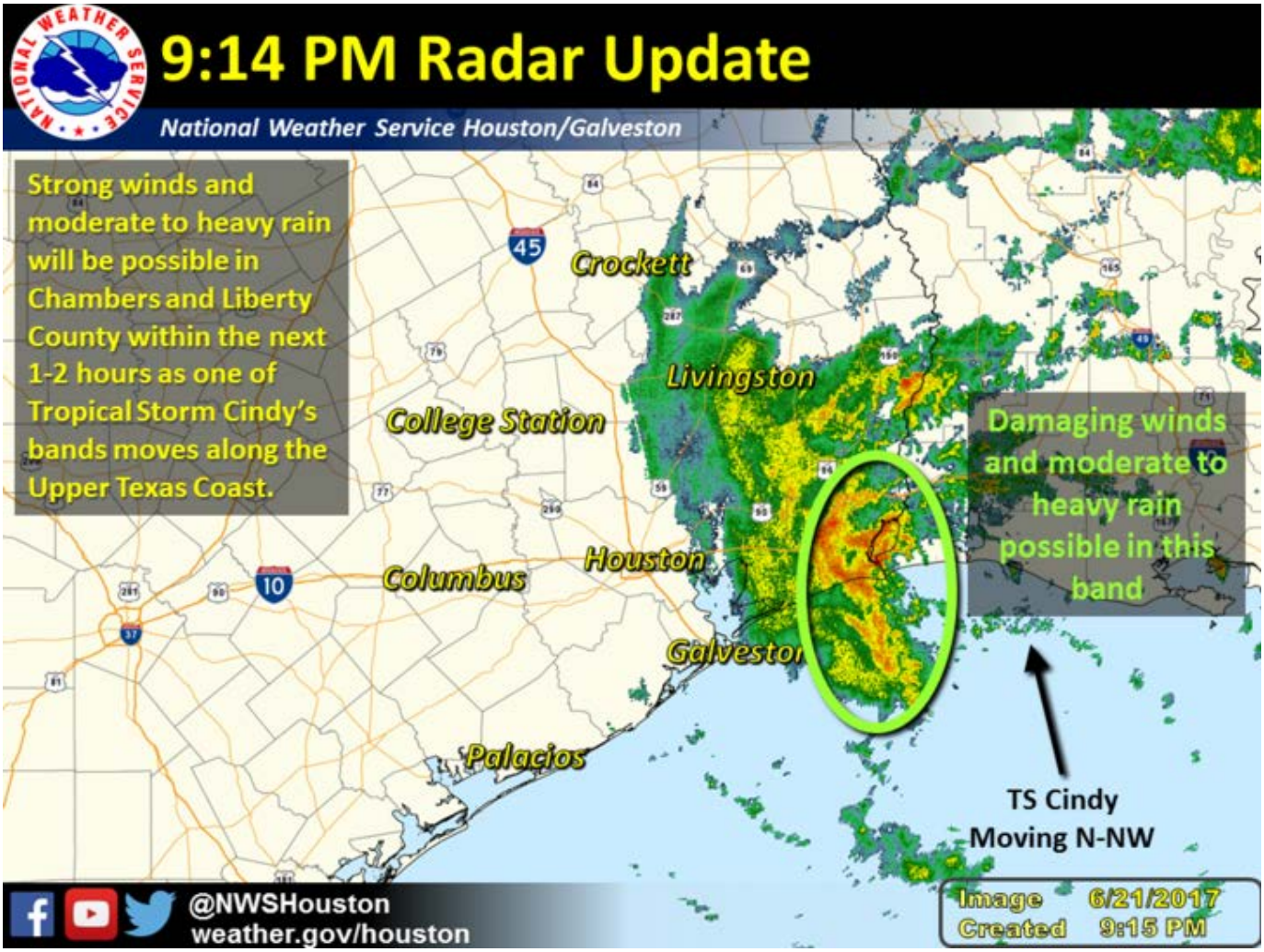


**5. Situation Summary and Health and Safety Briefing** (for briefings or transfer of command)**:** Recognize potential incident Health and Safety Hazards and develop necessary measures (remove hazard, provide personal protective equipment, warn people of the hazard) to protect responders from those hazards.

Local area unaffected by the storm at this time.

Only those authorized by the unit leader may show up at the activated sites

When activated or deactivated:
Work in pairs when possible
Advise someone when traveling of your destination. Advise when you have arrived.

**6. Prepared by:** Name: Jeffery A Walter Position/Title: ARRL STX D14 EC Signature: _____

 Date/Time: _____

# INCIDENT BRIEFING (ICS 201)

| 1. Incident Name: | 2. Incident Number: | 3. Date/Time Initiated: |
|---|---|---|
| TS Cindy | 17-0018 | Date: 6/21/2017 Time: 08:37 local |

**7. Current and Planned Objectives:**

District 14 ARES has sufficient volunteers for the current requested periods.

Harris Count OEM remains on Level 3 activation meaning that they do not need support of outside agencies.

Thursday night Wide Area net at 7 PM on channel 1

**8. Current and Planned Actions, Strategies, and Tactics:**

| Time: | Actions: |
|---|---|
| Wed-0828 | Begin IAP |
| Wed-1433 | IAP version 1 distributed |
| Wed-2100 | Correct tone for 145.170 repeater |
| Wed-2243 | Cancelled shift Wed-2300 and Thu-6:00 am shifts |
| Wed-2304 | IAP version 2 distributed |
| | |
| | |
| | |
| | |
| | |
| | |
| | |
| | |
| | |
| | |
| | |
| | |
| | |
| | |
| | |
| | |
| | |

**6. Prepared by:** Name: Jeffery A Walter Position/Title: ARRL STX D14 EC Signature: _____

**ICS 201, Page 2** Date/Time: _____

# INCIDENT BRIEFING (ICS 201)

| 1. Incident Name: | 2. Incident Number: | 3. Date/Time Initiated: |
|---|---|---|
| TS Cindy | 17-0018 | Date: 6/21/2017 Time: 08:37 local |

**9. Current Organization** (fill in additional organization as appropriate)**:**

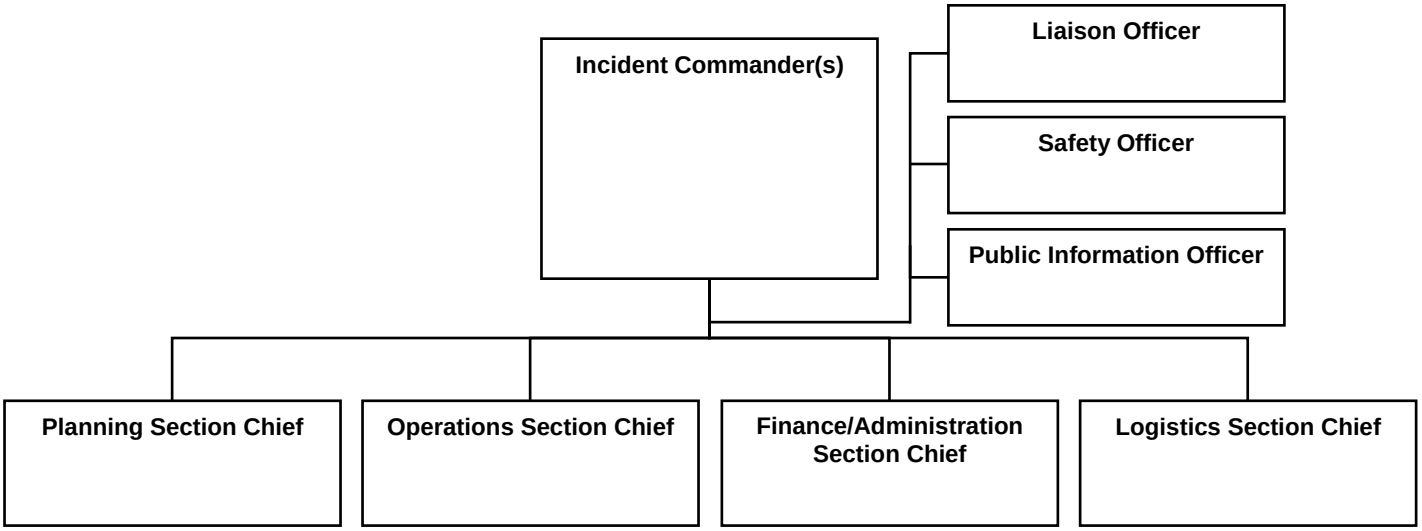


**6. Prepared by:** Name: _____ Position/Title: _____ Signature: _____

Date/Time: _____

# INCIDENT BRIEFING (ICS 201)

| 1. Incident Name: | 2. Incident Number: | 3. Date/Time Initiated: |
|---|---|---|
| TS Cindy | 17-0018 | Date: 6/21/2017 Time: 08:37 local |

**10. Resource Summary:**

| Resource | Resource Identifier | Date/Time Ordered | ETA | Arrived | Notes (location/assignment/status) |
|---|---|---|---|---|---|
| Jeff Walter | KE5FGA | Tue-2028 | Wed-1930 | ☐ | Cancelled |
| | | | | ☐ | |
| John Igoe | KF5VIK | Tue-2028 | | ☐ | Cancelled |
| | | | | ☐ | |
| Walt Sepaniac | N5TQ | Tue-2028 | Thu-1300 | ☐ | Transtar Comms room 311 |
| Michael Dome | KG5NOV | Tue-2028 | Thu-1300 | ☐ | Transtar Comms room 311 |
| George Fletcher | AD5CQ | Tue-2028 | Thu-1900 | ☐ | Transtar Comms room 311 |
| Michael Urich | KA5CVH | Tue-2028 | Thu-1900 | ☐ | Transtar Comms room 311 |
| Jeff Walter | KE5FGA | Tue-2028 | Fri-0100 | ☐ | Transtar Comms room 311 |
| | | Tue-2028 | Fri-0100 | ☐ | Transtar Comms room 311 |
| Andrew Bounds | KD5CQ | Tue-2028 | Fri-0600 | ☐ | Standby |
| Russell Williams | AG5GQ | Tue-2028 | Fri-0600 | ☐ | Transtar Comms room 311 |
| Peter Aronstam | KW5PA | Tue-2028 | Fri-0600 | ☐ | Transtar Comms room 311 |
| Russell Richter | WP2AHG | Tue-2028 | Thu-1300 | ☐ | Transtar Comms room 311 |
| Sean Ramsey | KG5IRM | Tue-2028 | Fri-0600 | ☐ | Standby |
| Dom Mazoch | N5TCB | Tue-2028 | Fri-0600 | ☐ | Standby |
| Sherwin Klemp | K5SEK | Tue-2028 | Fri-0600 | ☐ | Standby |

**6. Prepared by:** Name: Jeffery A Walter Position/Title: ARRL STX D14 EC Signature: _____

Date/Time: June 21, 2017 16:00

# INCIDENT RADIO COMMUNICATIONS PLAN (ICS 205)

| 1. Incident Name: | 2. Date/Time Prepared: | 3. Operational Period: |
|---|---|---|
| TS Cindy | Date: 06/21/2017<br>Time: 0913 local | Date From: 06/21/17 Date To: 06/22/17<br>Time From: 1900 Time To: 0700 |

**4. Basic Radio Channel Use:**

| Zone Grp. | Ch # | Function | Channel Name/Trunked Radio System Talkgroup | Assignment | RX Freq N or W | RX Tone/NAC | TX Freq N or W | TX Tone/NAC | Mode (A, D, or M) | Remarks |
|---|---|---|---|---|---|---|---|---|---|---|
| 14 | 1 | Command | WD5X | General Information | 147.000 N | | 147.600 N | 103.5 | A | |
| 14 | 2 | Support | N5TRS | Harris - NW | 145.370 N | | 144.770 N | 123.0 | A | |
| 14 | 3 | Support | W5SI | Harris - NE | 147.280 N | | 147.880 N | 103.5 | A | |
| 14 | 4 | Support | W5RRR | Harris - SE | 146.640 N | | 146.040 N | None | A | |
| 14 | 5 | Support | W5BSA | Harris - SW | 145.190 N | | 144.590 N | 123.0 | A | |
| H | 6 | Tactical | KA5QDG | Hospital Net | 145.170 N | | 144.570 N | 123.0 | A | |
| ETX | 7 | Mutual | N5FJX | East Texas | 146.980 N | | 146.380 N | 103.5 | A | |
| 9 | 8 | Support | W5GNX | Beaumont | 146.760 N | | 146.160 N | 107.2 | M | |

**5. Special Instructions:**

Once activated, Transtar will make a call on channel 1 at the top of each hour +/- 5 minutes for situation updates.

**6. Prepared by** (Communications Unit Leader)**:** Name: Jeffery A Walter Signature: _____

**ICS 205** | **IAP Page** _____ | Date/Time: June 21, 2017 0936 local

# GENERAL MESSAGE (ICS 213)

| | | |
|---|---|---|
| **1. Incident Name** (Optional)**:** TS Cindy | | |
| **2. To** (Name and Position)**:** | | |
| **3. From** (Name and Position)**:** | | |
| **4. Subject:** | **5. Date:** | **6. Time** |
| **7. Message:** | | |
| **8. Approved by:** Name: _____ Signature: _____ Position/Title: _____ | | |
| **9. Reply:** | | |
| **10. Replied by:** Name: _____ Position/Title: _____ Signature: _____ | | |
| **ICS 213** | Date/Time: _____ | |

# ACTIVITY LOG (ICS 214)

| 1. Incident Name: | 2. Operational Period: Date From: 06/21/17 Date To: 06/22/17 |
|---|---|
| TS Cindy | Time From: 1900 Time To: 0700 |

| 3. Name: | 4. ICS Position: | 5. Home Agency (and Unit): |
|---|---|---|
| | | |

**6. Resources Assigned:**

| Name | ICS Position | Home Agency (and Unit) |
|---|---|---|
| | | |
| | | |
| | | |
| | | |
| | | |
| | | |
| | | |
| | | |

**7. Activity Log:**

| Date/Time | Notable Activities |
|---|---|
| | |
| | |
| | |
| | |
| | |
| | |
| | |
| | |
| | |
| | |
| | |
| | |
| | |
| | |
| | |
| | |
| | |
| | |
| | |
| | |
| | |
| | |
| | |
| | |
| | |

**8. Prepared by:** Name: _____ Position/Title: _____ Signature: _____

**ICS 214, Page 1** Date/Time: _____

# ACTIVITY LOG (ICS 214)

| **1. Incident Name:** TS Cindy | **2. Operational Period:** Date From: 06/21/17 Date To: 06/22/17 Time From: 1900 Time To: 0700 |
|---|---|

**7. Activity Log** (continuation)**:**

| Date/Time | Notable Activities |
|---|---|
| | |
| | |
| | |
| | |
| | |
| | |
| | |
| | |
| | |
| | |
| | |
| | |
| | |
| | |
| | |
| | |
| | |
| | |
| | |
| | |
| | |
| | |
| | |
| | |
| | |
| | |
| | |
| | |
| | |
| | |
| | |
| | |
| | |
| | |
| | |
| | |
| | |
| | |
| | |
| | |

**8. Prepared by:** Name: ____________________ Position/Title: __________________ Signature: ____________________

 Date/Time: ________________________________________________